

NORTH ELEVATION
1/8"=1'-0"

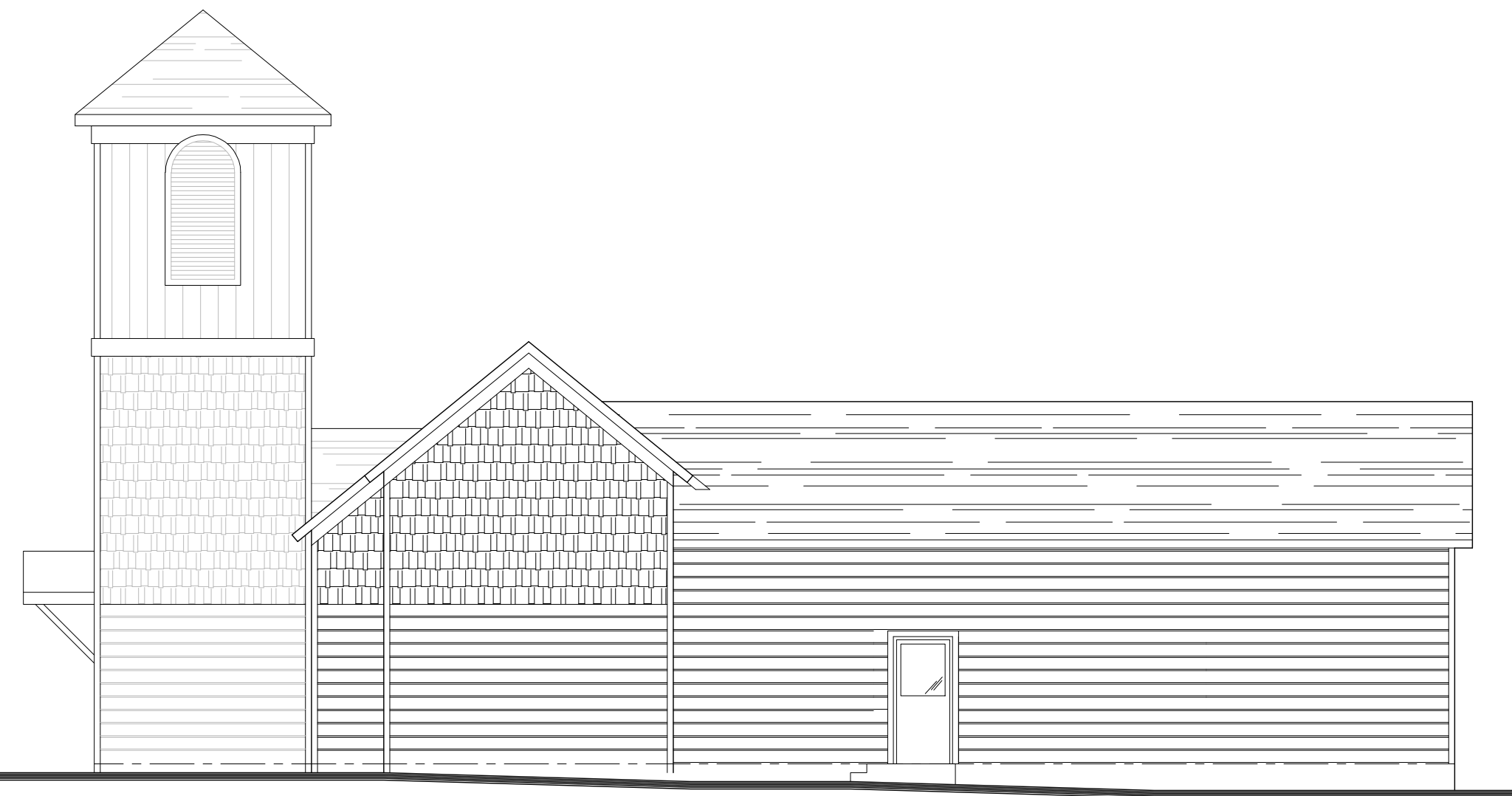

EAST ELEVATION
1/8"=1'-0"

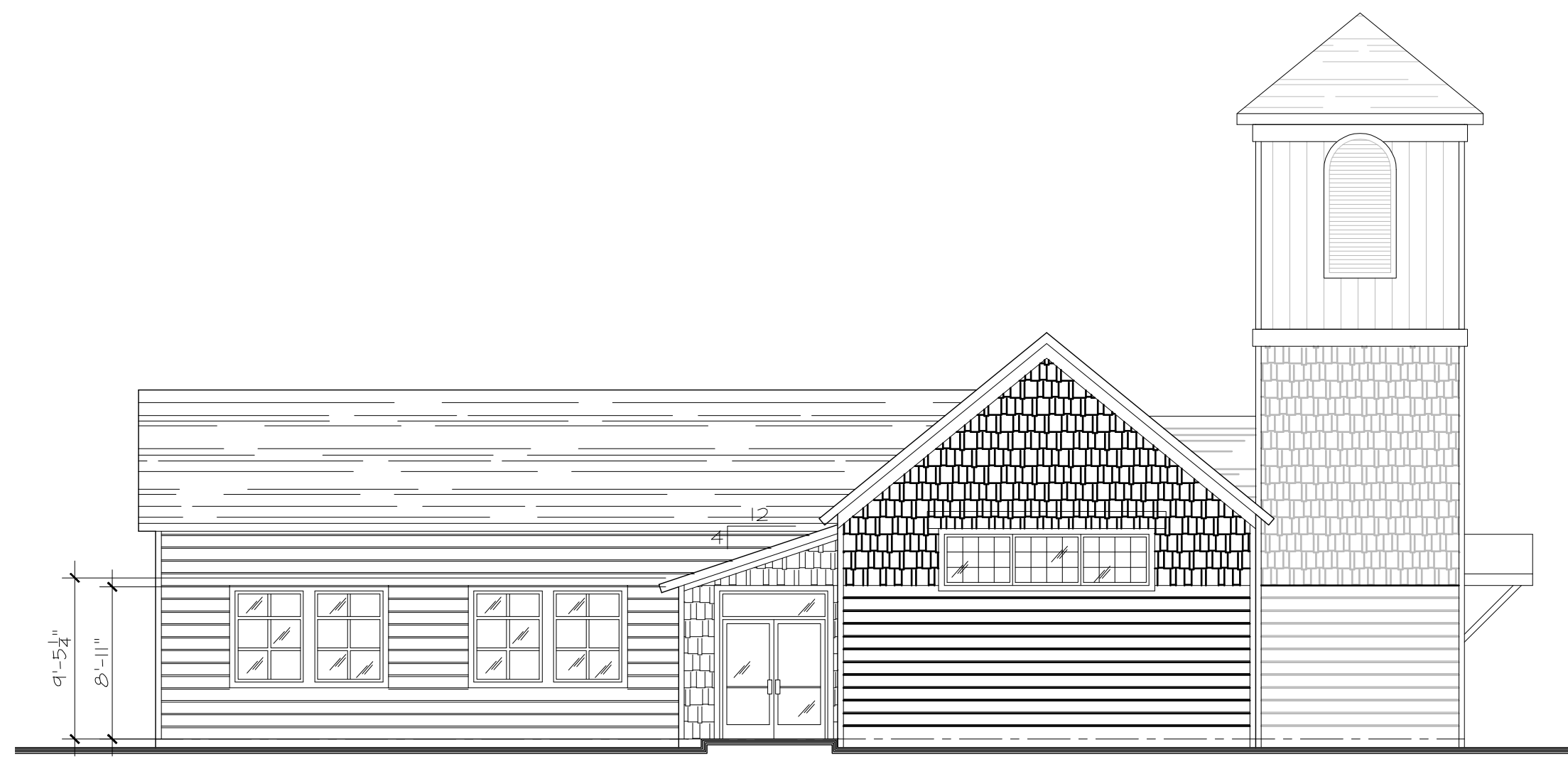

WEST ELEVATION
1/8"=1'-0"

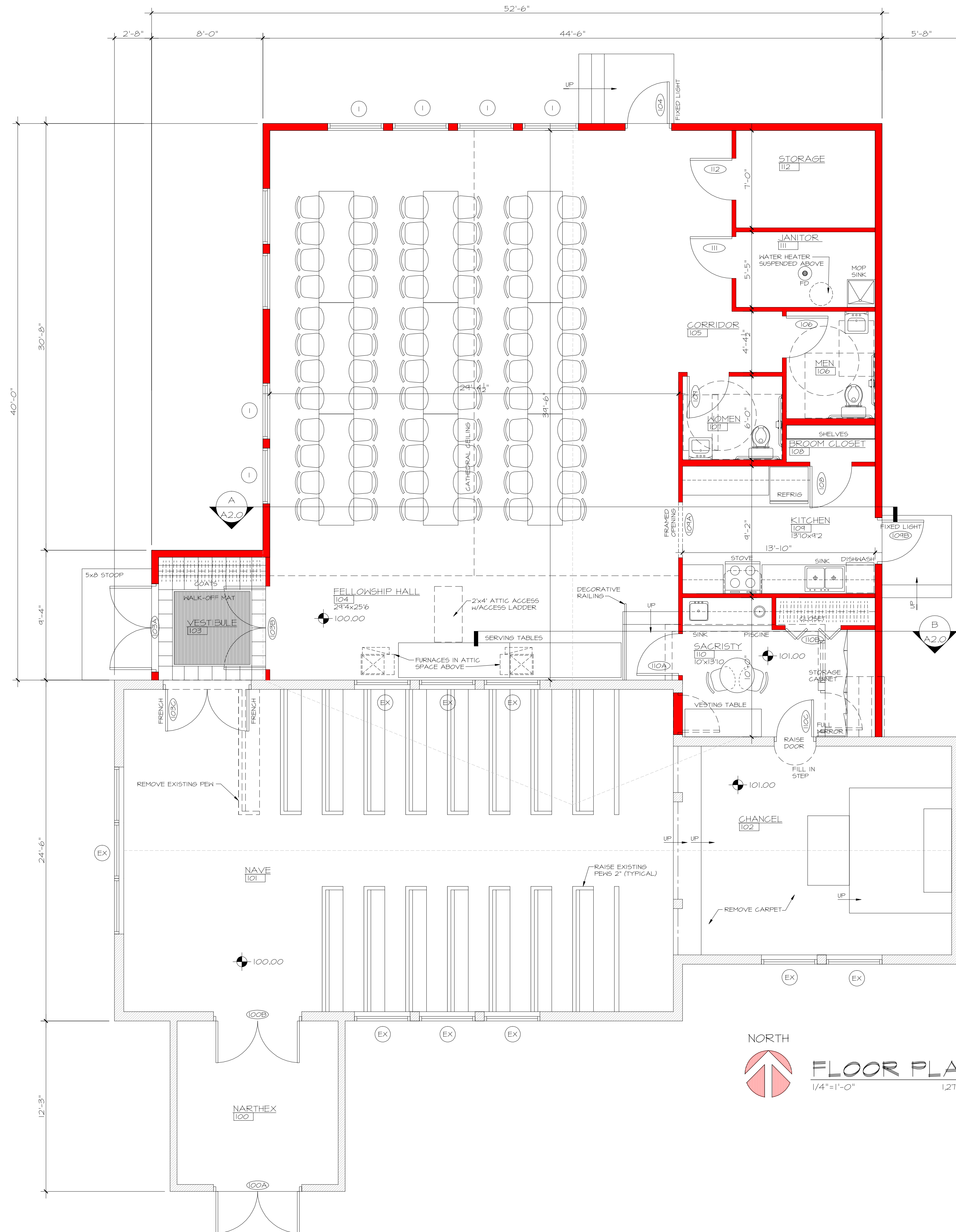

NORTH
FLOOR PLAN
1/4"=1'-0" 1,219 SF

Keller
PLANNERS | ARCHITECTS | BUILDERS

FOX CITIES
N216 State Road 55 P.O. Box 620
Kaikauna, WI 54130
PHONE (920) 766-5795 or 1-800-236-2534
FAX (920) 766-5004

MILWAUKEE **WAUSAU**
W1177 N9856 Rivercrest Dr. 2620 Stewart Avenue
Suite 104 Suite 314
Cermantown, WI 53022 Wausau, WI 54401
PHONE (262) 250-9710 PHONE (715) 849-3141
1-800-236-2534 FAX (715) 849-3181
(262) 250-9740 FAX (262) 250-9740

www.kellerbuilds.com

PROPOSED BUILDING ADDITION FOR:

CHURCH OF THE HOLY NATIVITY

JACKSONPORT, WISCONSIN

"COPYRIGHT NOTICE"
This design, drawing and detail is the copyrighted property of KELLER, INC. No part hereof shall be copied, replicated, distributed, disclosed or made available to anyone without the expressed written consent of KELLER, INC.

REVISIONS

△	08-12-08	MRV
△	11-19-04	T.D.P.
△	01-12-10	T.D.P.

PROJECT MANAGER: R. FOYTIK

DESIGNER: R. LINDSTROM

DRAWN BY: RGL

EXPEDITOR: _____

SUPERVISOR: _____

PRELIMINARY NO: PO8042

CONTRACT NO: _____

DATE: 10 JULY 2008

SHEET: **A1.0**